

Roofing Re-Instated Around Soaker Flashing As Required

Concrete & Clay Tile

Framed Support Around Roof As Per E2/AS1 8.1.7

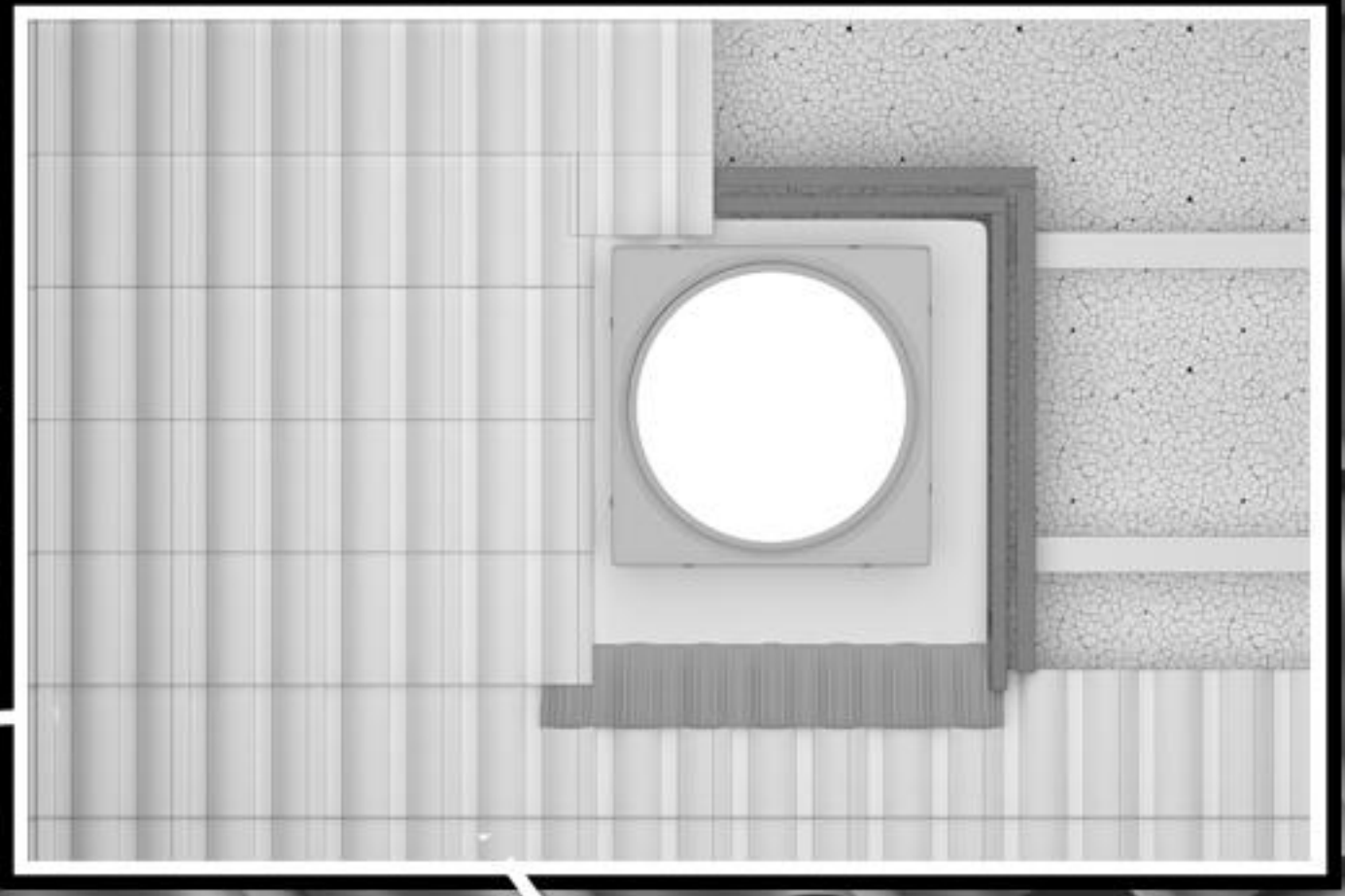

Proprietary Flashing System By Suntrenz Skylights

Continuous Weather Strip & Water Channel on Soaker Flashing

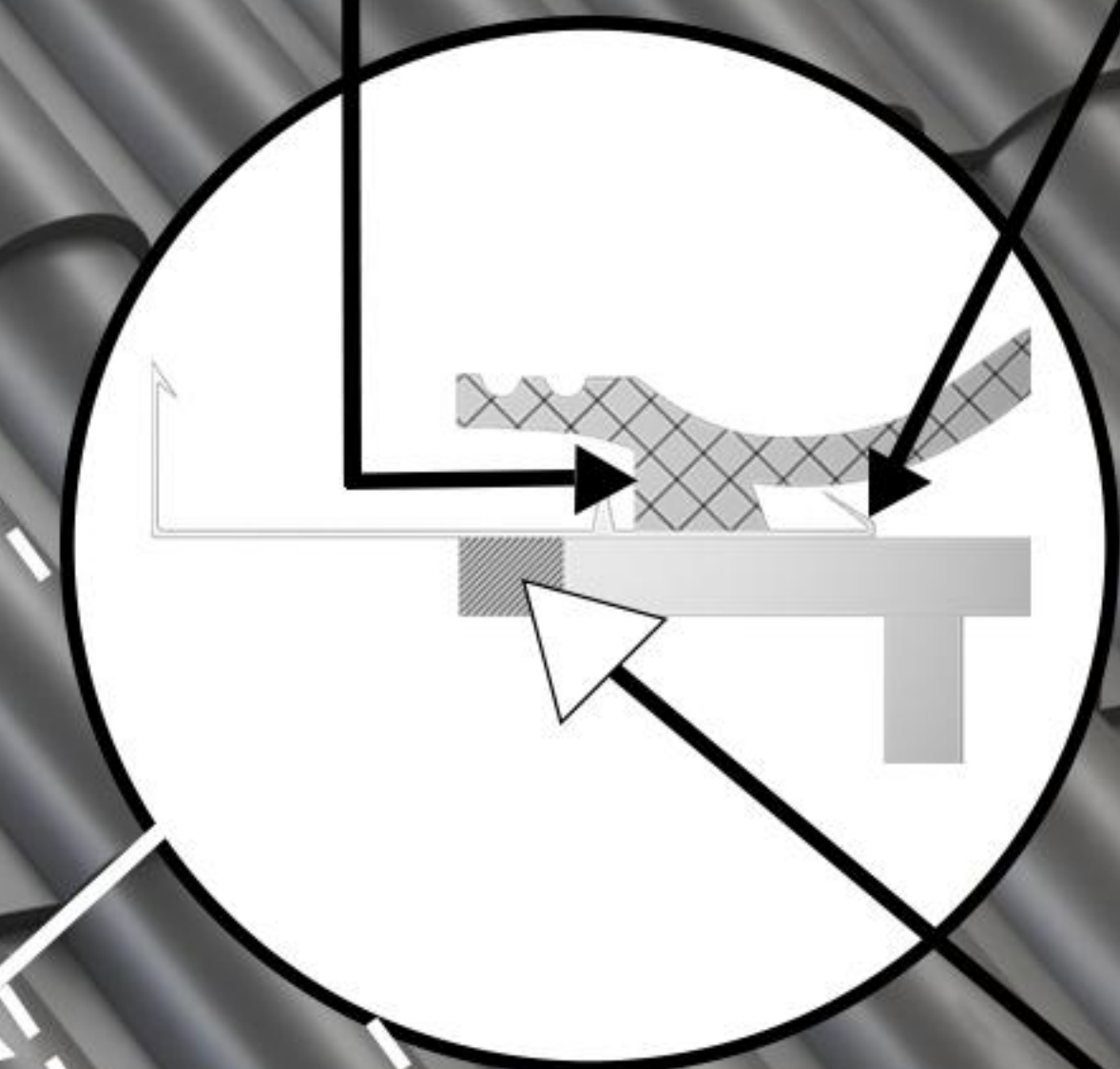

Roofing Tiles to Continue Over Soaker Flashing

Installed By A Suntrenz Certified/Trained Installer

Supporting Purlins Installed Under Soaker Flashing

Aluminium Flashing Dressed Over Tile Contours

30-50mm

30-50mm

	New Zealand 0508 777 222	
		

Installed By Suntrenz
Certified/Trained Installers

Proprietary Designed
Flashing System
By Suntrenz Skylights

Existing Roofing Purlins

Framed Support Around Roof As Per
E2/AS1 8.1.7

Suntrenz Reflective Rigid Tubing

Existing Roofing Purlins

Ceiling Insulation
Re-Instated Around Rigid Tubing

MIRO-SILVER® Layer System

Roof Truss & Framing

Rigid Tube
Diameter

Ceiling Batten

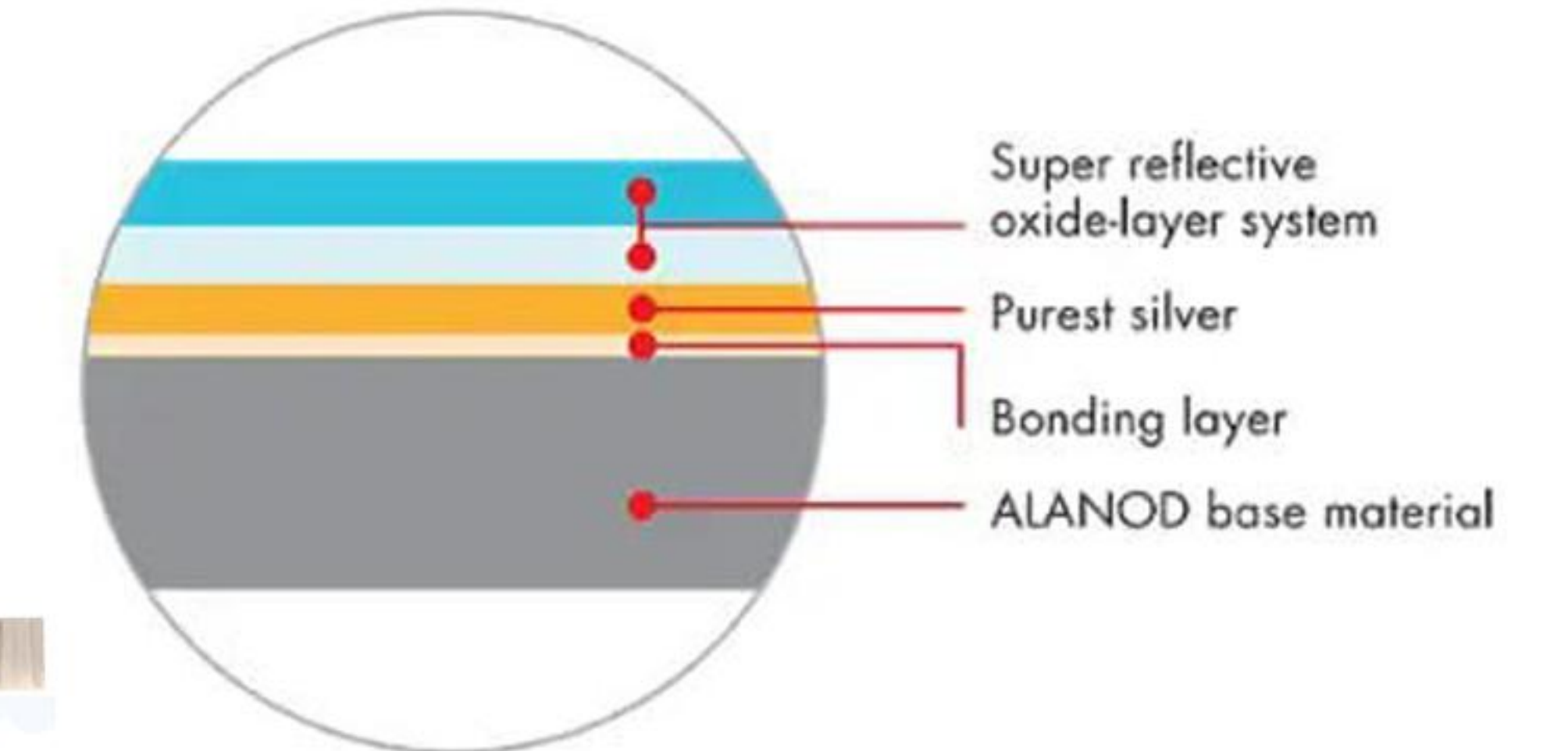

Round Ceiling Diffuser

S300=310mm
S400=410mm
S500=525mm
S600=600mm

S300=255mm
S400=350mm
S500=450mm
S600=540mm

Ceiling Diffuser

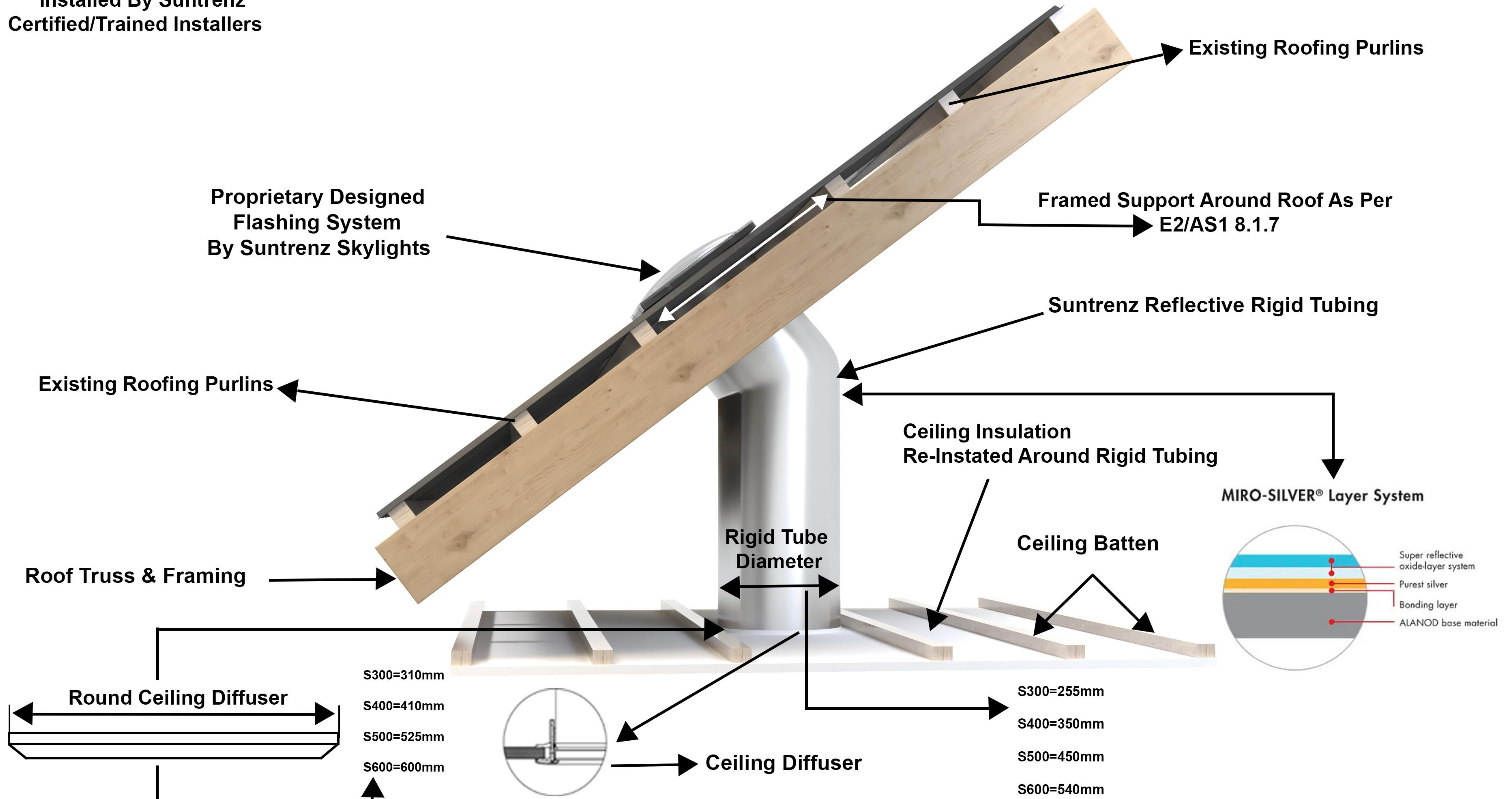

Suntube with Rigid98

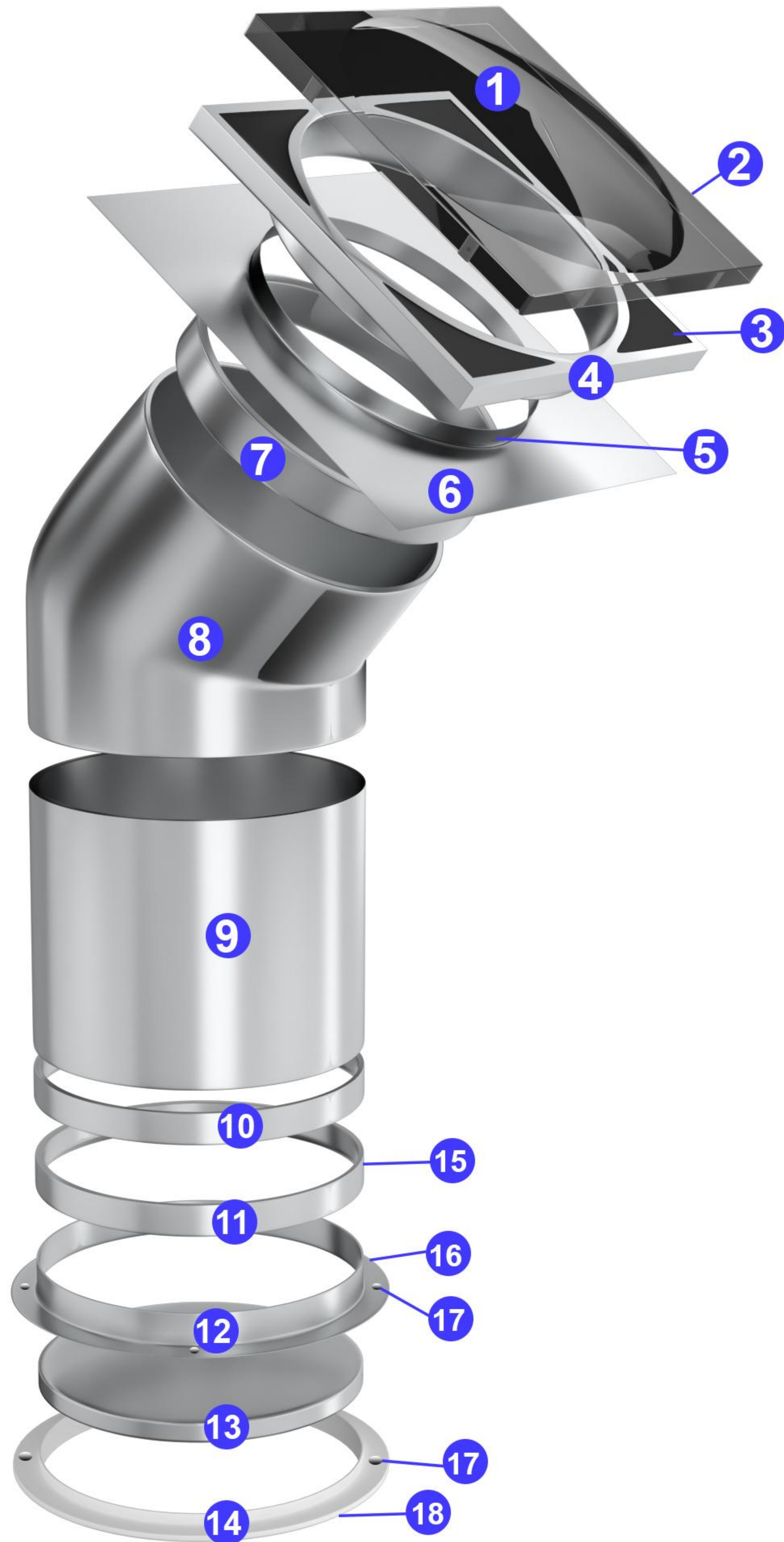

- 1) **DOMES** – U.V. Stabilized Grade 1 Acrylic (Altuglas – HFI7) or Specialised UV Grade Polycarbonate (Sabic SLX)
- 2) **SCREWS x 8** – to fasten Dome (Class 3 corrosion resistant).
- 3) **VENT/SOLID TABS** – ASA Polymer (Luran S 778 T).
- 4) **BREATHER FRAME** – ASA Polymer (Luran S 778 T).
- 5) **SEAL** – Construction Grade Polyurethane (Bostik Seal'N'Flex 1).
- 6) **SOAKER TRAY** – 55 Colourbond/Fibreglass/UV Stabilised ABS Thermoplastic
- 7) **UPPER RING** – Rigid98 (Miro Silver).
- 8) **ANGLE ADAPTOR: upto 45° or 90°** – Rigid98 (Miro Silver).
- 9) **RIGID LENGTHS: 625mm or 1250mm** – Rigid98 (Miro Silver).
- 10) **LOWER RING** – Rigid98 (Miro Silver).
- 11) **LOCKING RING** – White ABS Thermoplastic (BASF GP22).
- 12) **CEILING FRAME** – White ABS Thermoplastic (BASF GP22).
- 13) **DIFFUSERS x 2** – 3mm PMMA (Acrylic) with Seadrift texture.
- 14) **DIFFUSER HOLDER** – White ABS Thermoplastic (BASF GP22).
- 15) **SCREWS** – to retain Flexi-tube Locking Ring to Ceiling Frame.
- 16) **SCREWS** – to fasten Ceiling Frame, includes lock lug and cover cap
- 17) **MAGNET** – N45 Grade / Rare Earth (Neodymium Iron Boron).
- 18) **FOAM SEAL** – 3mm x 6mm Foam.
- 19) **REFLECTIVE RING** – 0.45mm 430BA Stainless Steel.
- 20) **TAPE** – PVC Duct Tape (TESA 4050).
- 21) **FLEXI-TUBE** – Composite 3 layers including metalized polyester, aluminium foil and spring wire.

Suntube with Flexi-Tube

