



Profiled Cap To Cover Intersecting Point Between Flashing and Roofing Iron.

Top Edge of Flashing Installed Under Roofing Between Iron & Paper

Framed Support Around Roof As Per E2/AS1 8.1.7

Proprietary Designed Flashing System By Suntrenz Skylights

No.12 Tex Screw With Profiled Washer Through Flashing Into Metal Dek

Profiled Flashing to Continue 100mm Under Existing Long Run Iron

Screw Fixings In Existing Purlin: Ensure All Screw Fixings Are Installed Into The Existing Purlin
Penetration Point: Screw Fixings Should Only Penetrate Through The Top Of The Rib
Fastner Must Pass Through Sealant At Leading Edge.

Corrugated Iron Roofing Profile

Suntrenz Profiled Flashing at Rib Height to Allow Metal Roofing to be Stop Ended Under Flashing

Installed By A Suntrenz Certified/Trained Installer

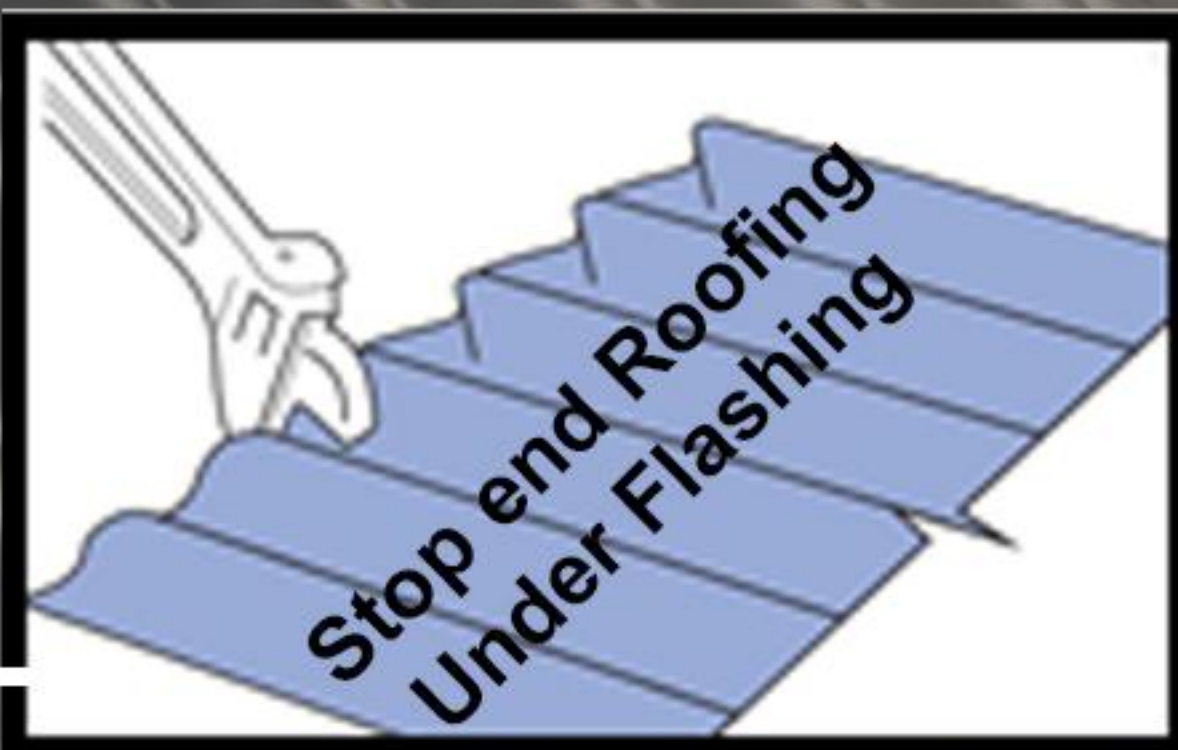
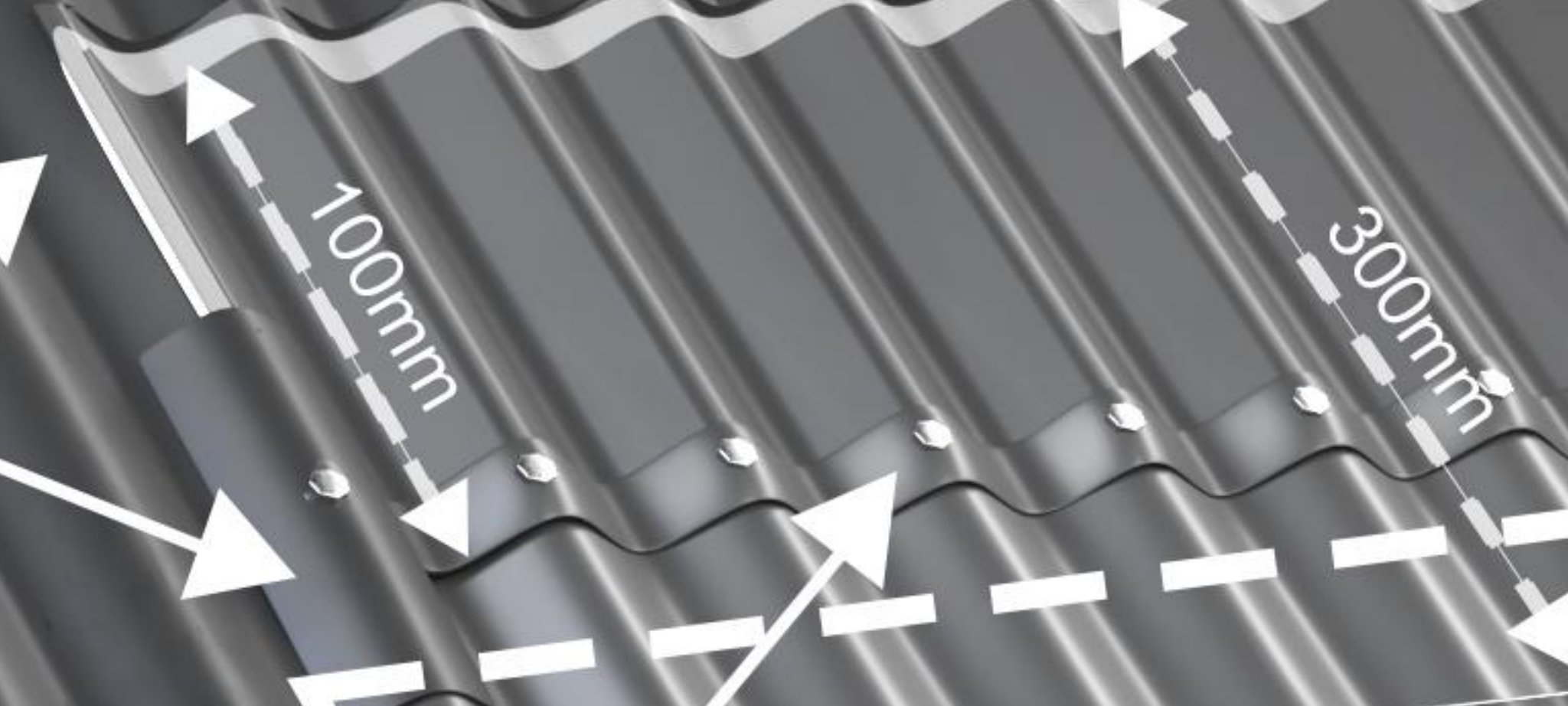

	New Zealand 0508 777 222	Beal Appraisal – R1751
	Ph: 0508 777 222 Email: sales@suntrenz.co.nz	Suntube: Comugated iron

Installed By Suntrenz
Certified/Trained Installers

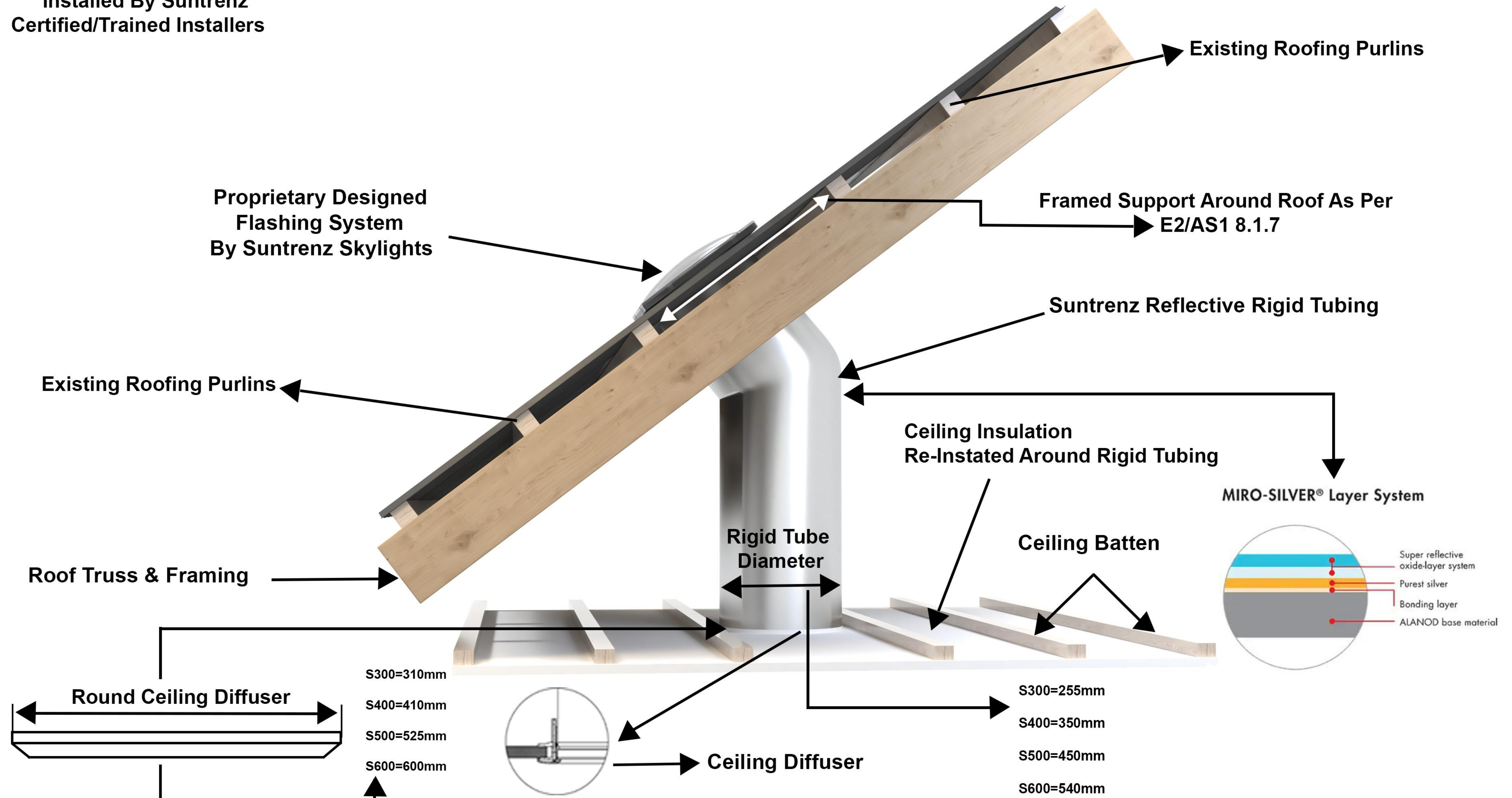

Suntube with Rigid98

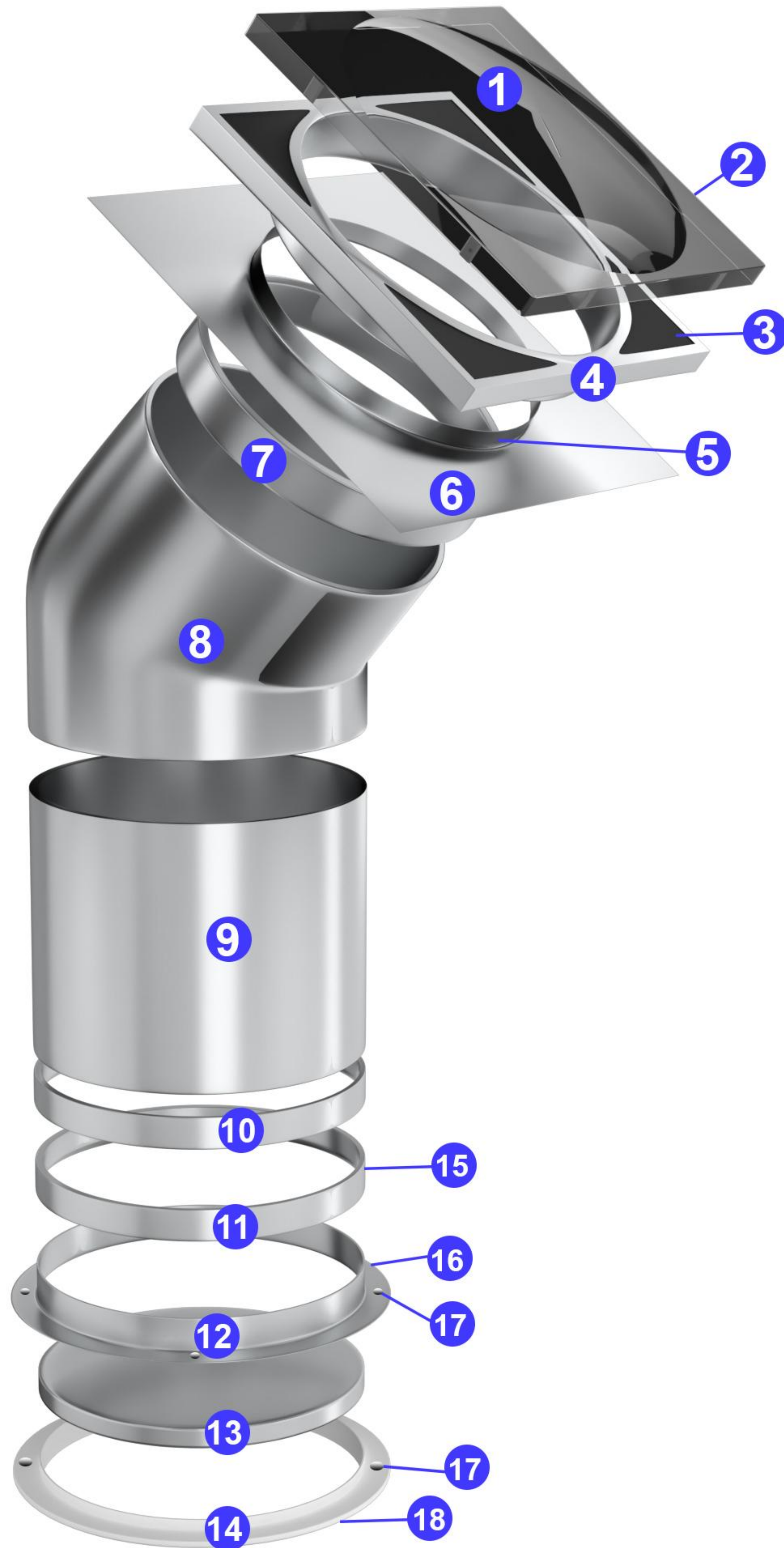

- 1) **DOMES** – U.V. Stabilized Grade 1 Acrylic (Altuglas – HFI7) or Specialised UV Grade Polycarbonate (Sabic SLX)
- 2) **SCREWS x 8** – to fasten Dome (Class 3 corrosion resistant).
- 3) **VENT/SOLID TABS** – ASA Polymer (Luran S 778 T).
- 4) **BREATHER FRAME** – ASA Polymer (Luran S 778 T).
- 5) **SEAL** – Construction Grade Polyurethane (Bostik Seal'N'Flex 1).
- 6) **SOAKER TRAY** – 55 Colourbond/Fibreglass/UV Stabilised ABS Thermoplastic
- 7) **UPPER RING** – Rigid98 (Miro Silver).
- 8) **ANGLE ADAPTOR: upto 45° or 90°** – Rigid98 (Miro Silver).
- 9) **RIGID LENGTHS: 625mm or 1250mm** – Rigid98 (Miro Silver).
- 10) **LOWER RING** – Rigid98 (Miro Silver).
- 11) **LOCKING RING** – White ABS Thermoplastic (BASF GP22).
- 12) **CEILING FRAME** – White ABS Thermoplastic (BASF GP22).
- 13) **DIFFUSERS x 2** – 3mm PMMA (Acrylic) with Seadrift texture.
- 14) **DIFFUSER HOLDER** – White ABS Thermoplastic (BASF GP22).
- 15) **SCREWS** – to retain Flexi-tube Locking Ring to Ceiling Frame.
- 16) **SCREWS** – to fasten Ceiling Frame, includes lock lug and cover cap
- 17) **MAGNET** – N45 Grade / Rare Earth (Neodymium Iron Boron).
- 18) **FOAM SEAL** – 3mm x 6mm Foam.
- 19) **REFLECTIVE RING** – 0.45mm 430BA Stainless Steel.
- 20) **TAPE** – PVC Duct Tape (TESA 4050).
- 21) **FLEXI-TUBE** – Composite 3 layers including metalized polyester, aluminium foil and spring wire.

Suntube with Flexi-Tube

