

**Metal Tile Installed Over-top of The Profiled Flashing**



**Proprietary Designed Flashing System By Suntrenz Skylights**

**M6-14X55 Unitite CL5 With Neoprene Seal, Through Flashing Into Existing Purlin**

**M6-14X55 Unitite CL5 With Neoprene Seal, Through Flashing Into Existing Purlin**

**Double Bead Of Roofing Sealant Between The Profiled Flashing & The Pressed Metal Tile.  
No. 12 - Class 5 Steeltite Tek Screw With Neoprene Seal, Through Flashing Into Metal Tile.  
Screws Must Pass Through The Sealant At The Outer Edge**

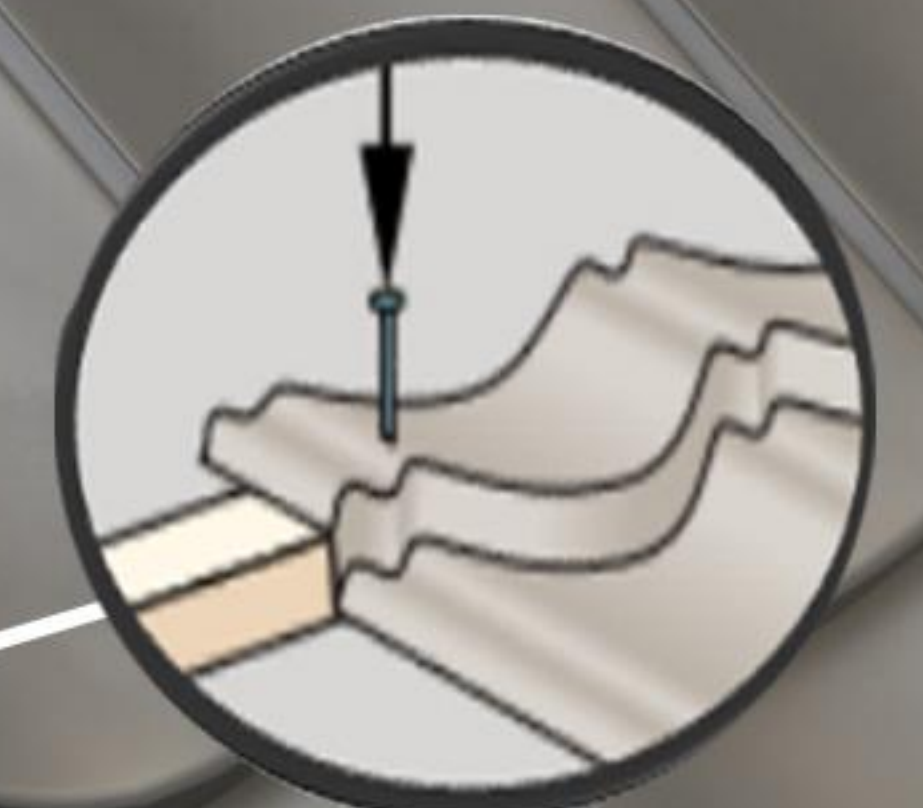

**Decra/Heritage Metal Tile**

**Installed By A Suntrenz Certified/Trained Installer**

**Frames Support Around Roof As Per E2/AS1 8.1.7**



100mm

	New Zealand 0508 777 222	Beal Appraisal – R1751 
	Ph: 0508 777 222 Email: sales@suntrenz.co.nz	Suntube: Profile Heritage Bond

Installed By Suntrenz  
Certified/Trained Installers

Proprietary Designed  
Flashing System  
By Suntrenz Skylights

Existing Roofing Purlins

Framed Support Around Roof As Per  
E2/AS1 8.1.7

Suntrenz Reflective Rigid Tubing

Existing Roofing Purlins

Ceiling Insulation  
Re-Instated Around Rigid Tubing

MIRO-SILVER® Layer System

Roof Truss & Framing

Rigid Tube  
Diameter

Ceiling Batten

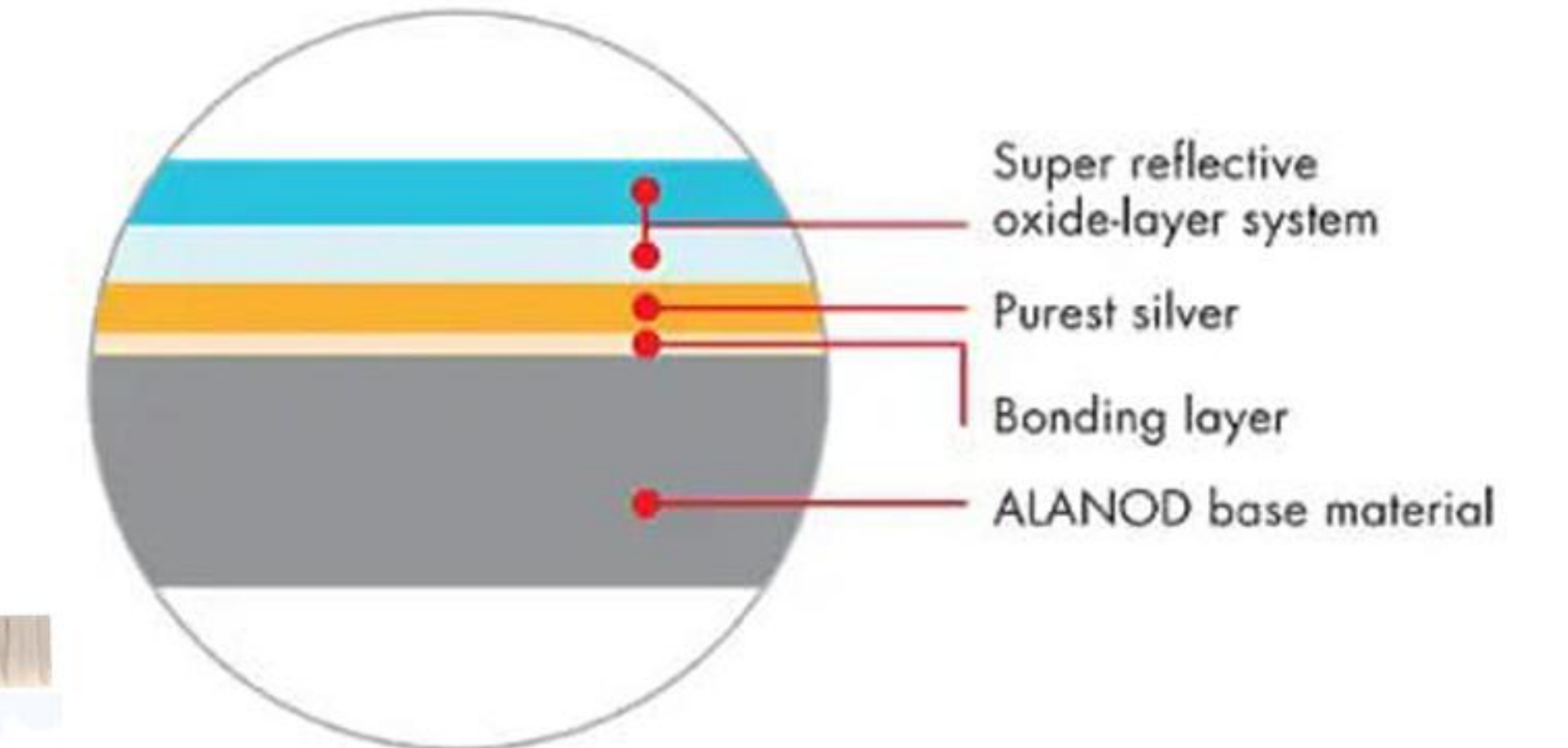

Round Ceiling Diffuser

S300=310mm  
S400=410mm  
S500=525mm  
S600=600mm

S300=255mm  
S400=350mm  
S500=450mm  
S600=540mm

Ceiling Diffuser

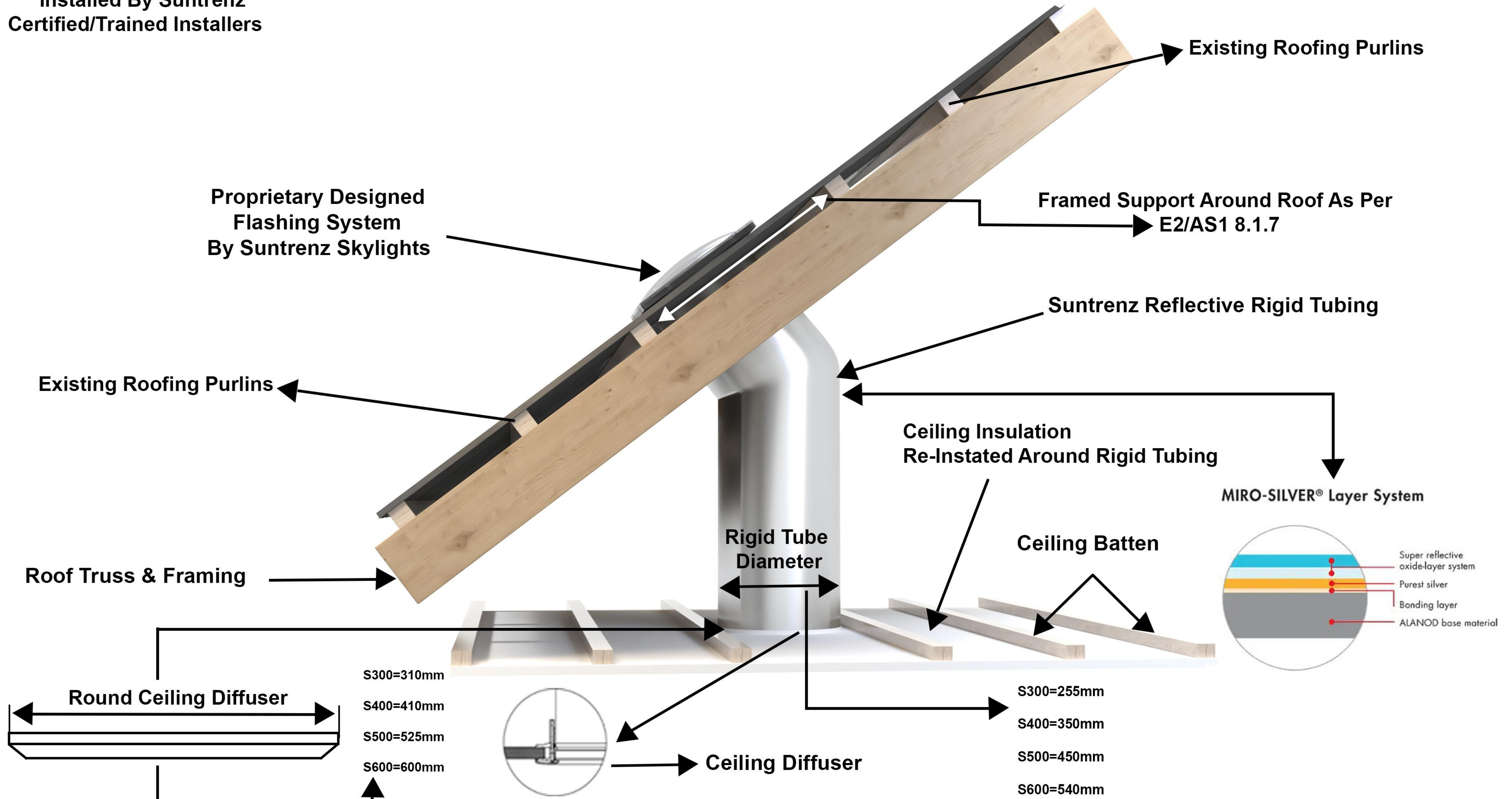

## Suntube with Rigid98

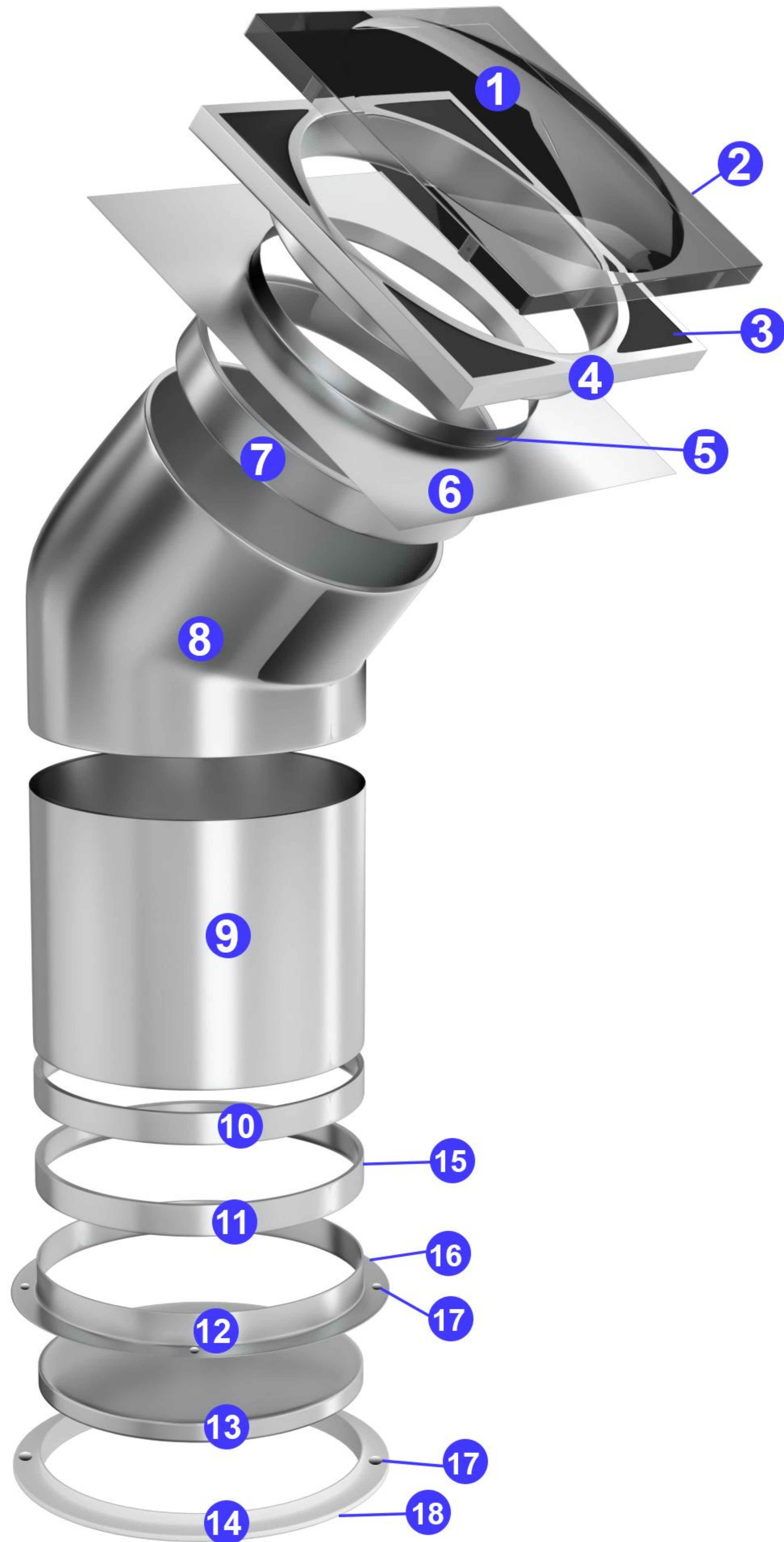

- 1) **DOMES** – U.V. Stabilized Grade 1 Acrylic (Altuglas – HFI7) or Specialised UV Grade Polycarbonate (Sabic SLX)
- 2) **SCREWS x 8** – to fasten Dome (Class 3 corrosion resistant).
- 3) **VENT/SOLID TABS** – ASA Polymer (Luran S 778 T).
- 4) **BREATHER FRAME** – ASA Polymer (Luran S 778 T).
- 5) **SEAL** – Construction Grade Polyurethane (Bostik Seal'N'Flex 1).
- 6) **SOAKER TRAY** – 55 Colourbond/Fibreglass/UV Stabilised ABS Thermoplastic
- 7) **UPPER RING** – Rigid98 (Miro Silver).
- 8) **ANGLE ADAPTOR: upto 45° or 90°** – Rigid98 (Miro Silver).
- 9) **RIGID LENGTHS: 625mm or 1250mm** – Rigid98 (Miro Silver).
- 10) **LOWER RING** – Rigid98 (Miro Silver).
- 11) **LOCKING RING** – White ABS Thermoplastic (BASF GP22).
- 12) **CEILING FRAME** – White ABS Thermoplastic (BASF GP22).
- 13) **DIFFUSERS x 2** – 3mm PMMA (Acrylic) with Seadrift texture.
- 14) **DIFFUSER HOLDER** – White ABS Thermoplastic (BASF GP22).
- 15) **SCREWS** – to retain Flexi-tube Locking Ring to Ceiling Frame.
- 16) **SCREWS** – to fasten Ceiling Frame, includes lock lug and cover cap
- 17) **MAGNET** – N45 Grade / Rare Earth (Neodymium Iron Boron).
- 18) **FOAM SEAL** – 3mm x 6mm Foam.
- 19) **REFLECTIVE RING** – 0.45mm 430BA Stainless Steel.
- 20) **TAPE** – PVC Duct Tape (TESA 4050).
- 21) **FLEXI-TUBE** – Composite 3 layers including metalized polyester, aluminium foil and spring wire.

## Suntube with Flexi-Tube

